Studio Mg Group

Viale Vittorio Veneto n.55 - 12030 Cavallermaggiore (CN)
Telefono 0172-381368 e_mail: tecnico@studiomggroup.it

COMUNE	CAVALLERMAGGIORE
LA PROPONENTE IL P.E.C.	GEOMETAL SrlaSU
PROGETTISTI OGNUNO PER LE PROPRIE COMPETENZE PROFESSIONALI	Arch. Alessandra GIRAUDO - Geom. Gian Luca MILANO
OPERA	S.U.E. DI INIZIATIVA PRIVATA P.E.C. P2.3
DESCRIZIONE	IPOTESI TIPOLOGICHE PLANOVOLUMETRICHE

DATA	SCALA	DIS.	AGG.
Ottobre 2018	1/100	M.G.	Dicembre 2020

NOTE:

FILE

TAV. N° 9

SEZIONE 1

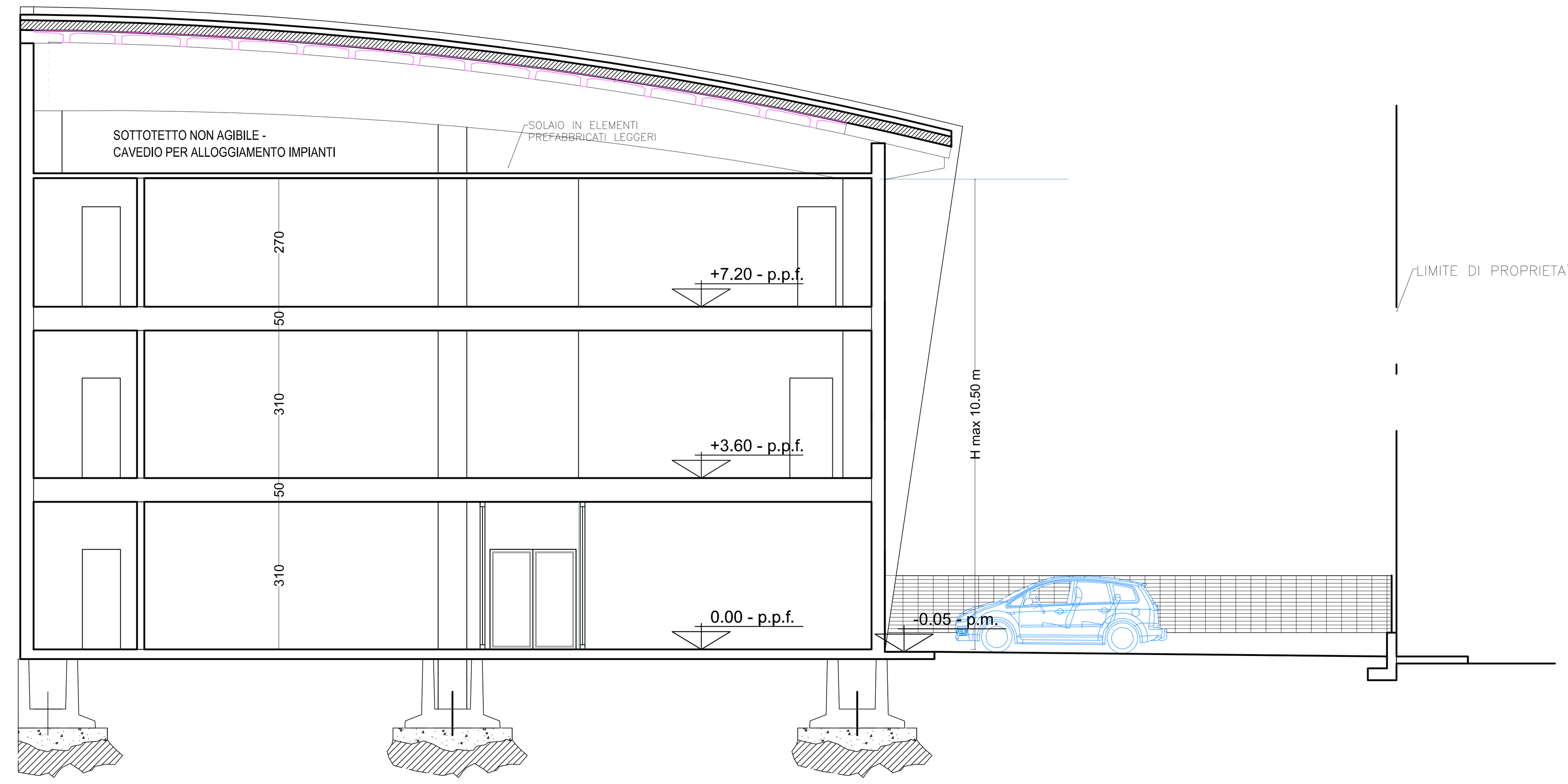

SEZIONE 2

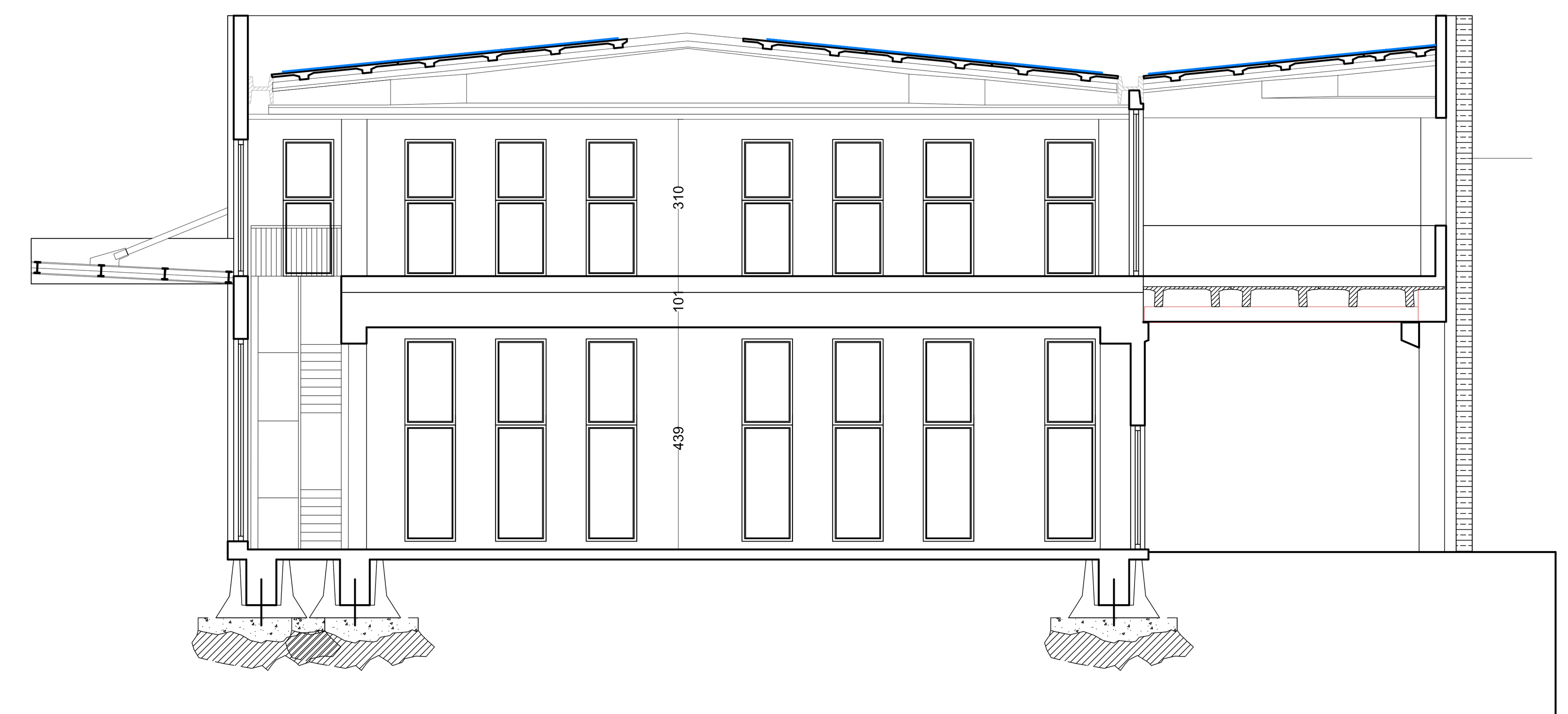

SEZIONE 3

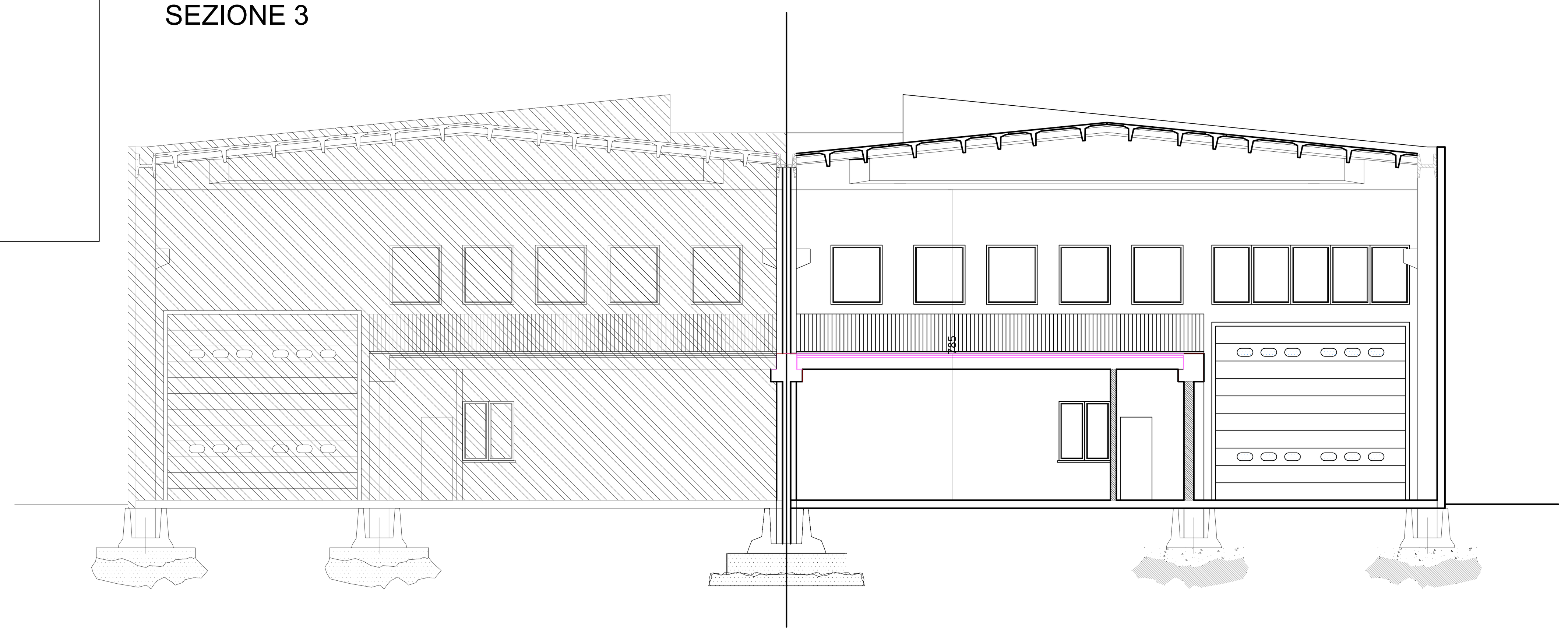

SEZIONE 4

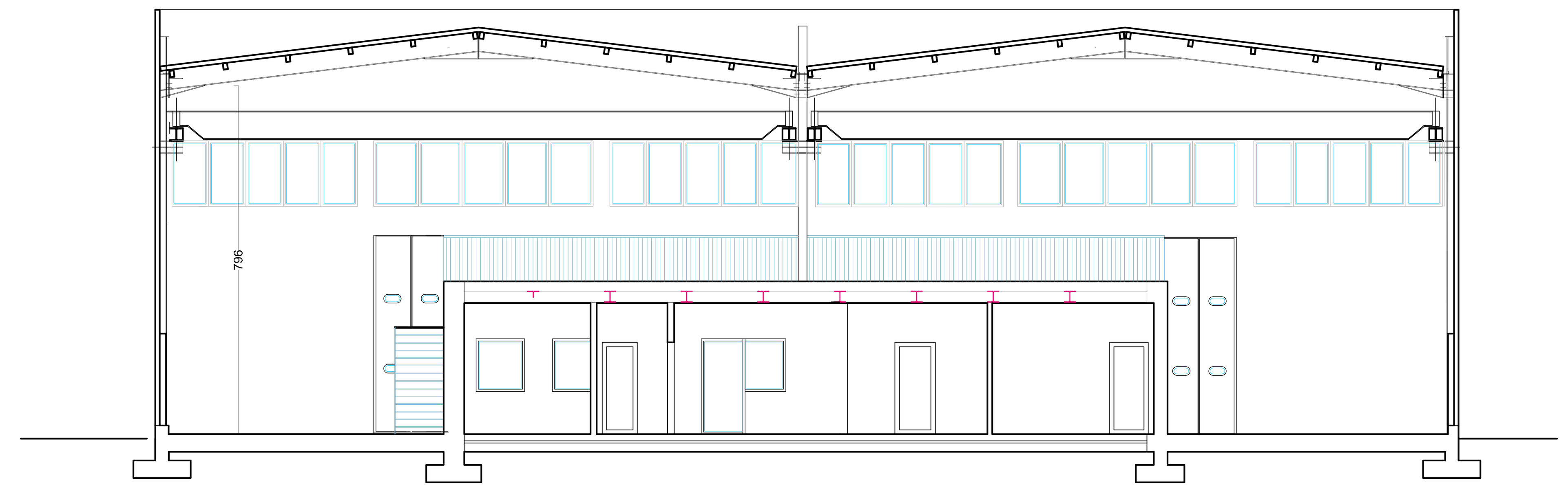
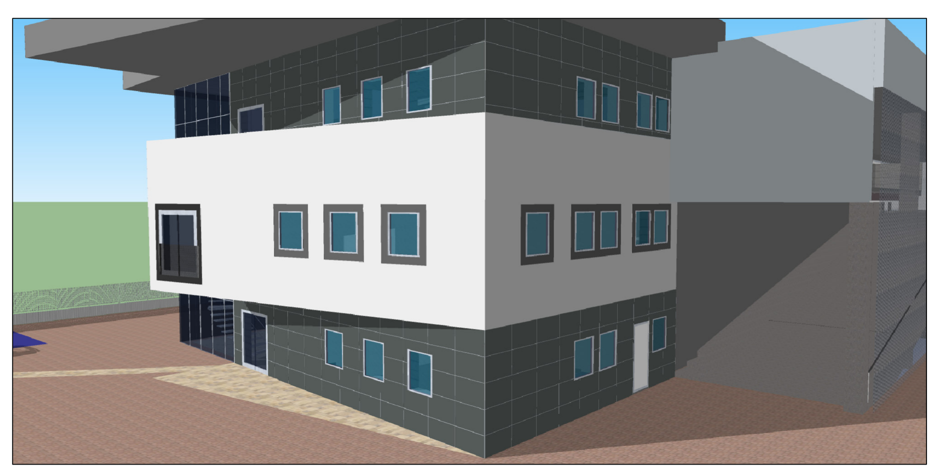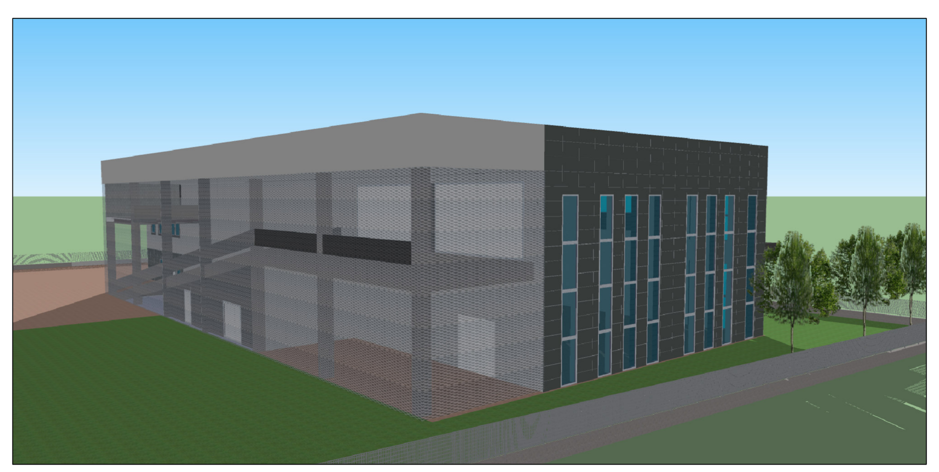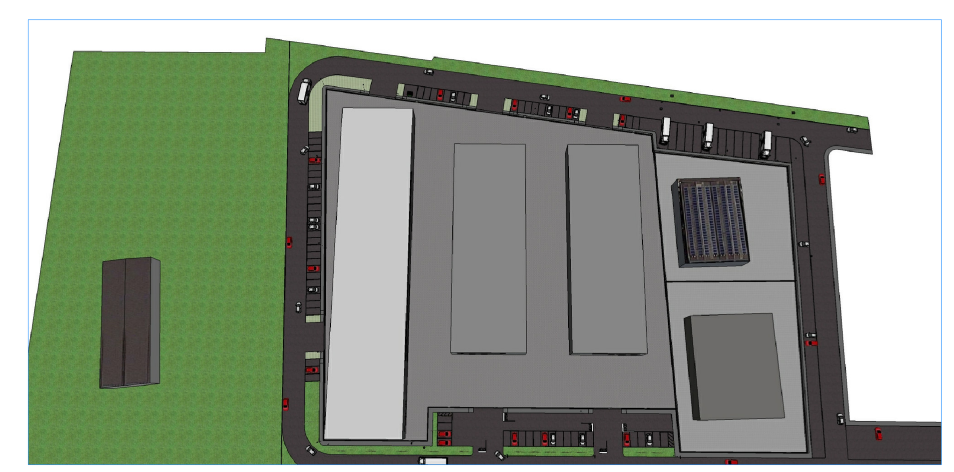
BOZZE PROSPETTICHE